

18,800



April 29, 2024
Office of County Commissioners
PO Box 1097
Greenville, TX 75403

FILED FOR RECORD
at 12:00 o'clock P M

MAY 14 2024

BECKY LANDRUM
County Clerk, Hunt County, Tex.
By _____

Overhead Relocation for CR 4508
Project Number: 22732342

Oncor Electric LLC is requesting permission to do work within the county right of way along CR 4508. Oncor will be replacing, installing poles and upgrading utility lines.

Permit exhibit and site map are enclosed.

If you have any questions, please contact me at any time.

Sincerely,

Earnest Nelson
Permit Coordinator
Distribution.permits@oncor.com
Phone: 945-201-1017

County Approval Section:

Approved: _____ Denied: _____

Authorized Signature: _____ Date: _____



LEGEND

●	FACILITIES TO BE REMOVED
●	FACILITIES TO BE REPLACED
●	EXISTING FACILITIES
→	DOWN GUY
---	RIGHT-OF-WAY

THE INFORMATION AND GRAPHICS DEPICTED ON THIS SHEET HAVE BEEN PLOTTED FROM AVAILABLE RECORDS AND FIELD OBSERVATIONS BUT ARE NOT NECESSARILY EXACT. IT IS THE EXCAVATOR'S RESPONSIBILITY TO VERIFY AND FIELD LOCATE ALL UNDERGROUND OBSTRUCTIONS AND UTILITIES PRIOR TO EXCAVATION. COMPLETE REPAIR OF ANY AND ALL DAMAGES INCURRED SHALL BE AT THE EXPENSE OF THE EXCAVATOR.

PLAN

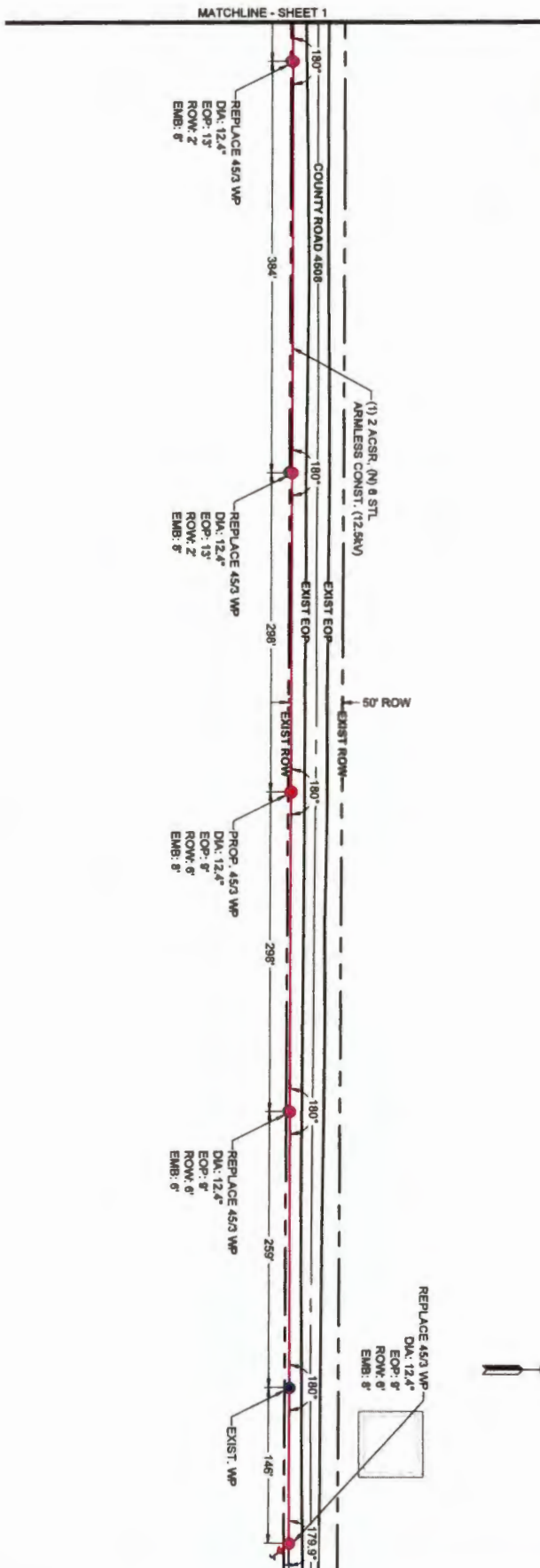

NOTES:

- MIN. 22 MID-SPAN VERTICAL CLEARANCE WILL BE MAINTAINED AT ALL TIMES.

THE INTENT OF THIS EXHIBIT IS TO PICTORALLY SHOW THE APPROXIMATE LOCATION OF THE PROPOSED INSTALLATION. IT IS NOT INTENDED AS AN ACTUAL SURVEY. CALLS SHOWN ARE REFERENCES ONLY. NO STATEMENT IS MADE TO THE VALIDITY OF THESE CALLS.



SCALE: 1" = 100'		DWG TYPE		UNIT ID		CD	
County Road 4508 - Reconductor - Commerce South				22732342	0	4/22/2024	DESIGN
Hunt County Permit							
Commerce, TEXAS							
Project Lead Phone: 817-592-1297							
DATE	DRAWN	CHECKED	DESIGNED	APP. XX	APP. XX	WCH	HO.
4/22/2024							
REVISION DESCRIPTION				DRAWN	CHECKED	DESIGNED	APP.





LEGEND

- FACILITIES TO BE REMOVED
- FACILITIES TO BE REPLACED
- EXISTING FACILITIES
- DOWN GUY
- RIGHT-OF-WAY

THE INFORMATION AND GRAPHICS DEPICTED ON THIS SHEET HAVE BEEN PLOTTED FROM AVAILABLE RECORDS AND FIELD OBSERVATIONS BUT ARE NOT NECESSARILY EXACT. IT IS THE EXCAVATOR'S RESPONSIBILITY TO VERIFY AND FIELD LOCATE ALL UNDERGROUND OBSTRUCTIONS AND UTILITIES PRIOR TO EXCAVATION, COMPLETE REPAIR OF ANY AND ALL DAMAGES INCURRED SHALL BE AT THE EXPENSE OF THE EXCAVATOR.

NOTES:

1. MIN. 22' MID-SPAN VERTICAL CLEARANCE WILL BE MAINTAINED AT ALL TIMES.

THE INTENT OF THIS EXHIBIT IS TO PICTORIALY SHOW THE APPROXIMATE LOCATION OF THE PROPOSED INSTALLATION. IT IS NOT INTENDED AS AN ACTUAL SURVEY. CALLS SHOWN ARE REFERENCES ONLY. NO STATEMENT IS MADE TO THE VALIDITY OF THESE CALLS.

PLAN

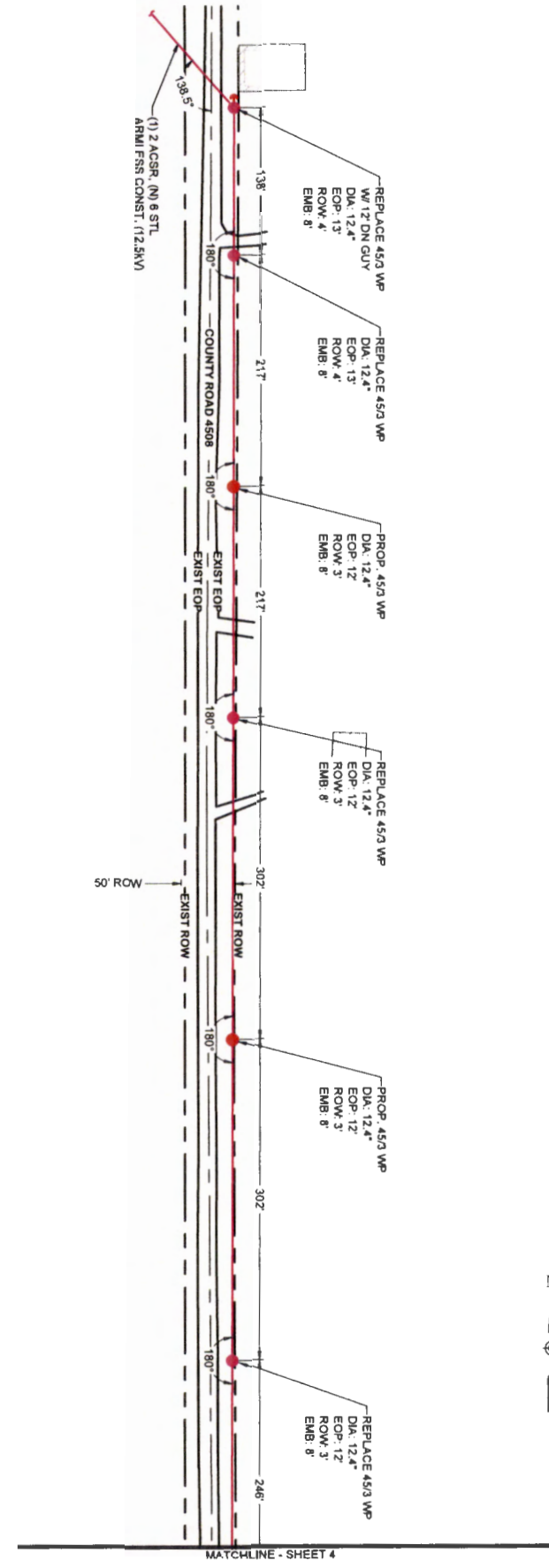

SCALE: 1"=100'		DWG TYPE: DESIGN		UNIT ID:		DSP CR DF		CD
County Road 4508 - Reconstructor - Commerce South		22732342 0 4/22/2024						
Hunt County Permit		Project Lead Phone: 867-800-1491		Project Lead Name: [Redacted]		DATE: 4/22/24		ONCOR
Commerce, TEXAS		Project No: [Redacted]		Revision Description: [Redacted]		DWL CH DES APP		



LEGEND

●	FACILITIES TO BE REMOVED
●	FACILITIES TO BE INSTALLED
●	EXISTING FACILITIES
—	DOWN GUY
- - -	RIGHT-OF-WAY

THE INFORMATION AND GRAPHICS DEPICTED ON THIS SHEET HAVE BEEN PLOTTED FROM AVAILABLE RECORDS AND FIELD OBSERVATIONS BUT ARE NOT NECESSARILY EXACT. IT IS THE EXCAVATOR'S RESPONSIBILITY TO VERIFY AND FIELD LOCATE ALL UNDERGROUND OBSTRUCTIONS AND UTILITIES PRIOR TO EXCAVATION. COMPLETE REPAIR OF ANY AND ALL DAMAGES INCURRED SHALL BE AT THE EXPENSE OF THE EXCAVATOR.

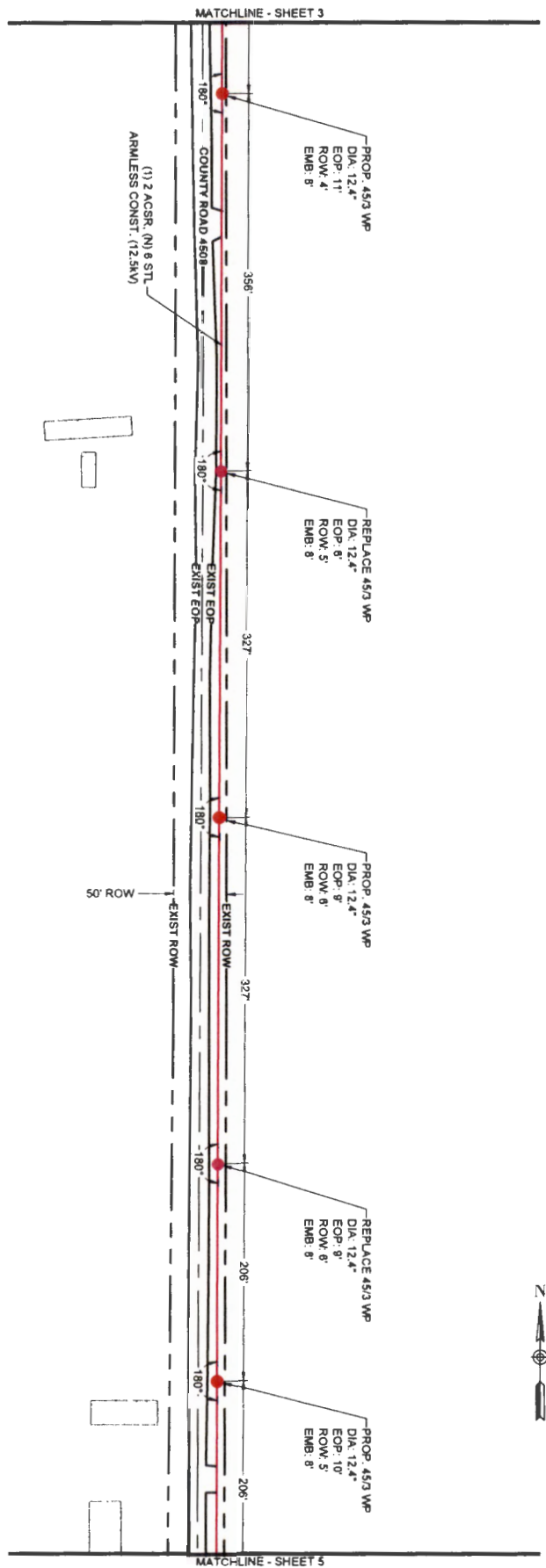

PLAN

NOTES

- MIN. 22 MID-SPAN VERTICAL CLEARANCE WILL BE MAINTAINED AT ALL TIMES.

THE INTENT OF THIS EXHIBIT IS TO PICTORALLY SHOW THE APPROXIMATE LOCATION OF THE PROPOSED INSTALLATION. IT IS NOT INTENDED AS AN ACTUAL SURVEY. CALLS SHOWN ARE REFERENCES ONLY. NO STATEMENT IS MADE TO THE VALIDITY OF THESE CALLS.

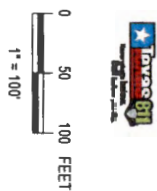

SCALE: 1"=100'		DWG TYPE: UNIT ID:		DWG: CR: DF:			CD									
County Road 4508 - Re-conductor - Commerce South Hunt County Permit Commerce, TEXAS		22732342	0	4/22/2024	DESIGN											
DATE	DWN	DFB	CHK	CR	DES	DF	APP	XX	WOB	NO	DATE	REVISION DESCRIPTION	DWNL	CH	DES	APP



THE INFORMATION AND GRAPHICS DEPICTED ON THIS SHEET HAVE BEEN PLOTTED FROM AVAILABLE RECORDS AND FIELD OBSERVATIONS BUT ARE NOT NECESSARILY EXACT. IT IS THE EXCAVATOR'S RESPONSIBILITY TO VERIFY AND FIELD LOCATE ALL UNDERGROUND OBSTRUCTIONS AND UTILITIES PRIOR TO EXCAVATION, COMPLETE REPAIR OF ANY AND ALL DAMAGES INCURRED SHALL BE AT THE EXPENSE OF THE EXCAVATOR.

NOTES
 1. MIN. 22' MID-SPAN VERTICAL CLEARANCE WILL BE MAINTAINED AT ALL TIMES.
 THE INTENT OF THIS EXHIBIT IS TO PICTORIALY SHOW THE APPROXIMATE LOCATION OF THE PROPOSED INSTALLATION. IT IS NOT INTENDED AS AN ACTUAL SURVEY. CALLS SHOWN ARE REFERENCES ONLY. NO STATEMENT IS MADE TO THE VALIDITY OF THESE CALLS.



PLAN

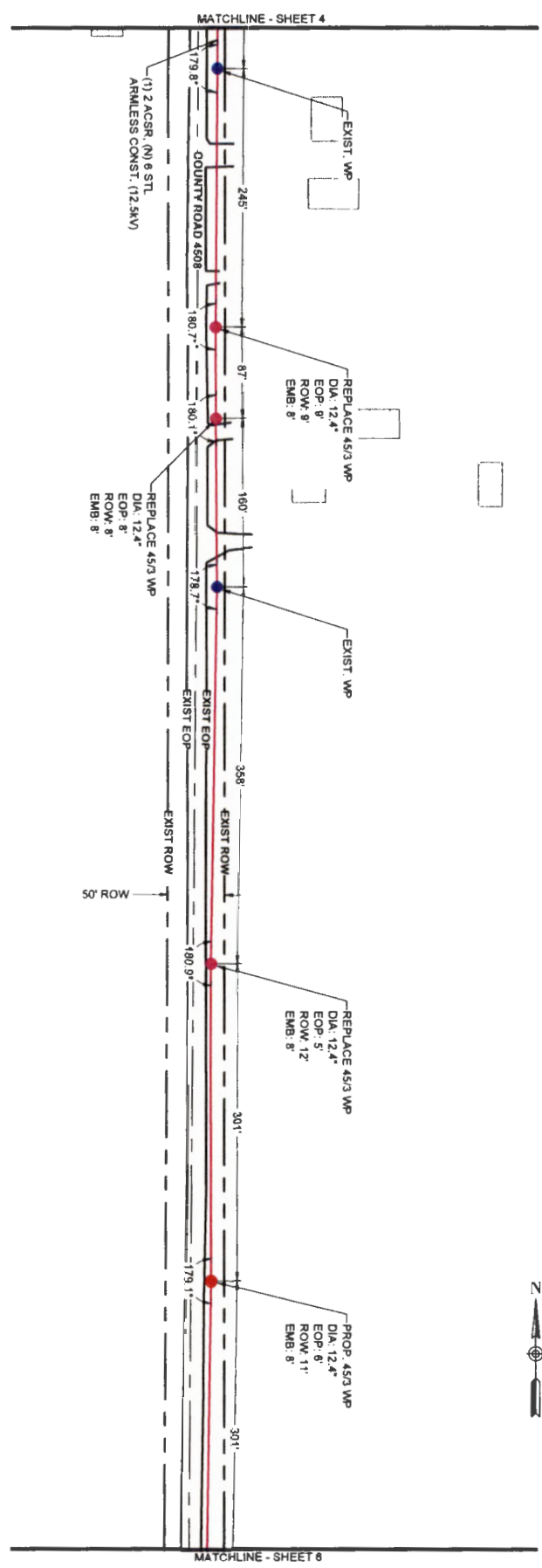

SCALE	1" = 100'	DWG TYPE	UNIT ID	DESIGN	APP	CR	DF
County Road 4508 - Reconductor - Commerce South				22732342	0	4/22/2024	DESIGN
Hunt County Permit							
Commerce TEXAS							
Project Lead Phone 807-200-1481							
DATE	4/22/2024	DWN	DSF	CHK	CR	DES	DF
APP	XX	APP	XX	W0R	NO.	DATE	REVISION DESCRIPTION
DWN	CH	DES	APP.				



CD

ONCOR 22732342
 POWER 8 25103
 8 SHEET NO. 5 OF 7

